



Newsletter

News and information for ALL residents of the Mesta Park Historic Preservation District

Volume 2011, Issue 6

August 2011

www.mestapark.org

OFFICERS:

President, Reagan Bradford
Vice-President
Secretary, Summer Steel
Treasurer, Tim Cook

COMMITTEE CHAIRS:

Awards, Linda Smith
Board Chair, vacant
Block Captains, Jim Pickens
Finance, Tim Cook
Historic Preservation, Mary Bliss Hassell
Home Tour 2010
Lighting & Signs, Don Hawkins
Membership, JB Schuelein*
Mesta Festa 2010
Newcomers, Lorelee Laird*
Newsletter Editor, Laura Jergensen
Parks, JB Schuelein*
Security, Karen Zimmer*
Sidewalks, Mike Menser*
Social, Mick Shirron & Lisa Escalon*
Website, Tim Wall

*Board Members

Contact: Chairs@mestapark.org
OfficersandBoard@mestapark.org

Visit www.mestapark.org/association-leaders for additional contact info.

The Mesta Park Neighborhood Association Newsletter

is published ten times per year (monthly except January & July) by the Mesta Park Neighborhood Association.

Meetings occur on the first Tuesday of the month at Sunbeam Family Home at NW 21st and Lee.

DATES TO REMEMBER

August 2: Ice Cream Social, 7:30pm

August 19-20: Preservation Expo, Cox Convention Center

Get Involved!

END-OF-SUMMER ICE CREAM SOCIAL by Mick Shirron

The Social Committee is asking Mesta Park residents to mark **Tuesday, August 2nd** on your calendars for our **Annual Ice Cream Social at Perle Mesta Park**. The Ice Cream Social will kick off at 7:30 pm, and everyone is invited to the park for dessert. The Neighborhood Association will provide the drinks, bowls, spoons, and napkins. Everyone is asked to bring your favorite ice cream, toppings and cookies to share with your neighbors.

WE NEED YOUR BEAUTIFUL MESTA PARK HOME by Todd Davis

Even though it is just now Summertime, we are hard at work and looking to recruit some homes for our annual Mesta Park Holiday Home Tour in December of 2011. As most of you are aware, our annual Holiday Home Tour provides a significant amount of revenue to keep our neighborhood running, and it is vital to the continued growth and beautification that we all enjoy. If you or someone you know is ready to showcase their home, please contact me at 405-834-3347, and we will be glad to get you introduced to our Home Tour Committee.

We are also in great need of volunteers to help with the Holiday Home Tour, so if you are unable to volunteer your home, please consider volunteering your time and ideas for our great neighborhood!

Get Compliant!

TRYING TO FIND GOOD HELP FIXING UP YOUR OLD HOUSE? by Mary Bliss Hassell

The city's Historic Preservation Office will be sponsoring a "**Preservation Expo**" for owners of historic homes on **August 19 and 20 at the Cox Convention Center**. The convention center will house two full days of exhibits by companies, suppliers, craftsmen and architects who offer services specifically helpful to owners of historic homes, as well as lectures, workshops and a design competition. This may be an excellent opportunity for you to find people who have skills to do the work you need done or for you to learn how to do it yourself. If you are interested, save the dates and take advantage of this opportunity to find much information and many resources conveniently located all in one place.

In the meantime, if you are planning to make some changes on the outside of your home and would like information or assistance in managing the city's required "Certificate of Appropriateness" application process, please contact the Mesta Park Preservation Review Committee at mestaparkpreservation@gmail.com. They can help!

Get Secure!

ACH ORIGATION FORM / EFT FORM

YOU MUST ATTACH A VOIDED CHECK OR A COPY OF A CHECK

I authorize Neighborhood Services Corporation to initiate entries to my checking/savings account as directed below. This authority will remain in effect until I notify NSC in writing to cancel it in such time as to afford NSC a reasonable opportunity to act on it. I can stop payment of any entry by notifying my financial institution 3 days before my account(s) is charged for a normal stop payment fee. I can have the amount of an erroneous charge immediately credited to my account up to 15 days following issuance of my bank statement or 60 days after posting.

ACCOUNT TO BE CREDITED

ALL ACCOUNTS WILL BE DRAFTED ON THE 10TH OF THE MONTH

NAME: _____ ADDRESS: _____

NAME OF ASSOCIATION: Historic Neighborhoods Security Association (HNSA)

ACCOUNT NO: _____ CHECKING _____ SAVINGS _____ ROUTING NUMBER: _____

FINANCIAL INSTITUTION NAME: _____

DESCRIPTION OF ENTRY

AMOUNT: _____ MONTH DRAFTS COMMENCE: _____

(NSC must receive this form at least 10 days prior to the date of first draft)

FREQUENCY: monthly (all accounts are drafted on the 10th day of the month)

CUSTOMER SIGNATURE _____ DATE _____

For company Use: Processed: _____ Date: _____

MESTA PARK BUSINESS PAGE



COMMERCIAL • RESIDENTIAL • REMODEL
SPECIALIZING IN HISTORIC PRESERVATION
LICENSED, BONDED AND INSURED

WISHING FOR A MESTA PARK PLAQUE FOR YOUR HOME?

The original plaques were done at Midwest Trophy.
You can contact them directly at 670-4545
to get information about a plaque for your home!

HEARTLAND LANDSCAPE GROUP

*Specializing in Landscape
Maintenance and Installation*

520-6269

BRIAN COURTNEY, Owner/Manager
Fax: 340.4011

SMILE



Lori M. LoVette, D.D.S.

1211 N. Shartel Ave., Ste. 1002

Oklahoma City, OK 73103

(405) 525-5555

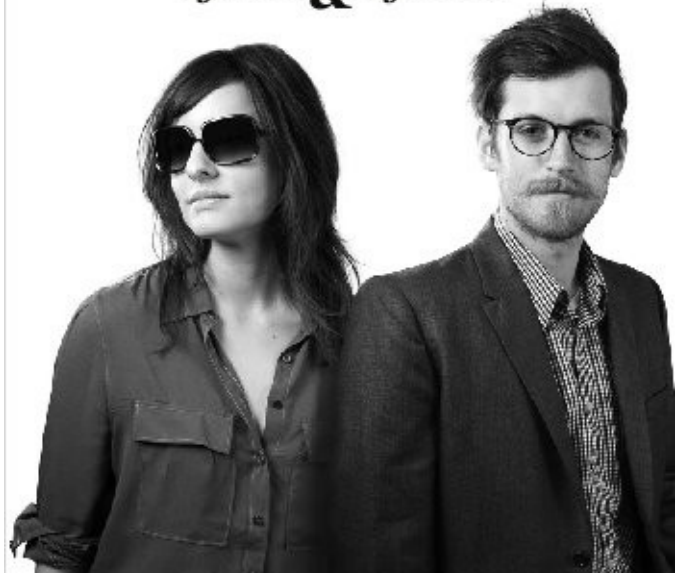

Kristin wears Anisette **Stephen wears the Riley 48**
by Oliver Peoples by Oliver Peoples

405 604 0987

1106 CLASSEN DR



REGISTRATION AND MEMBER PROFILE FORM (Keep a copy for your records)

Historic Neighborhoods Security Association (HNSA): Serving Heritage Hills, Mesta Park, and Heritage Hills East

HNSA Membership Registration Form	(Complete Fields Below)
Name(s)	
Neighborhood	Mesta Park
Billing Address 1	
City, State, Zip Code	
Property Address 1:	
City, State, Zip Code	
Home Phone:	
Work Phone:	
Email Address:	
Interested in HNSA Service	Volunteer - Please circle: Yes or No Serve on HNSA Board - Please circle: Yes or No
Need any Special Items Delivered by an HNSA Patrol Officer	HNSA Car Decal # _____ Hotline (phone) Stickers # _____ HNSA Yard Sign # _____ HNSA Security Patrol Fact Sheet

Billing Information:

Dues are prepaid so that the number of patrol hours can be determined each month. There are two options to pay your dues; please choose one of the options below:

- * Check or Money Order (one-time annual fee for remainder of the calendar year-\$35. X number of remaining mos, payable to HNSA)
- * Monthly EFT (a monthly electronic fund transfer of \$35.00 from a checking or savings account).
- **If you are choosing to pay monthly by electronic bank draft, please complete the EFT form on page 3 and **attach a canceled check.**

Remit: Neighborhood Services Corporation
Attn: HNSA New Member
1322 S. Fretz Drive
Edmond, OK 73003
 405.348.1436 (office@neighborhoodsplus.com)

HNSA Member Profile Information	(Complete Fields Below - WRITE CLEARLY USING DARK INK this form may be transmitted electronically to the Patrol Officers)
Emergency Phone Contact Number (fastest contact):	Name _____ Phone Number _____
Description of Cars at Home Regularly (Model/Color/tag #)	Car 1: _____ Car 2: _____ Car 3: _____ Car 4: _____
Names of Other Individuals Living at Residence or Regular and Authorized Visitors	Person 1: _____ Person 5: _____ Person 2: _____ Person 6: _____ Person 3: _____ Person 7: _____ Person 4: _____ Person 8: _____
Pets	In House In Yard No Pets
Alarm Company	Name: _____ Phone: _____
Handling Instructions for House Checks	Mail: Pickup Leave in mailbox Newspapers: Pickup Leave on/in (location) _____
Miscellaneous	Fence Gates Locked: Yes No Lights left on: Porch Upstairs Downstairs Other (_____)



Mesta Park Neighborhood Association
P. O. Box 61095
Oklahoma City, OK 73146-1095
www.mestapark.org

NON-PROFIT ORG
US POSTAGE
PAID
OKLAHOMA CITY, OK
PERMIT NO.1657

Monthly Neighborhood Newsletter

Your neighborhood needs you!

Join the Mesta Park Neighborhood Association today.

MPNA MEMBERSHIP FORM

NAME _____

ADDRESS/ZIP _____

HOME PHONE _____ WORK/CELL PHONE _____

E-MAIL _____

Yes, I want to become a member of MPNA! Annual dues of \$30 are enclosed.

Mail to: **MPNA**, P.O. Box 61095, OKC, OK 73146

Or join online at [www.mestapark.org/membership!](http://www.mestapark.org/membership)